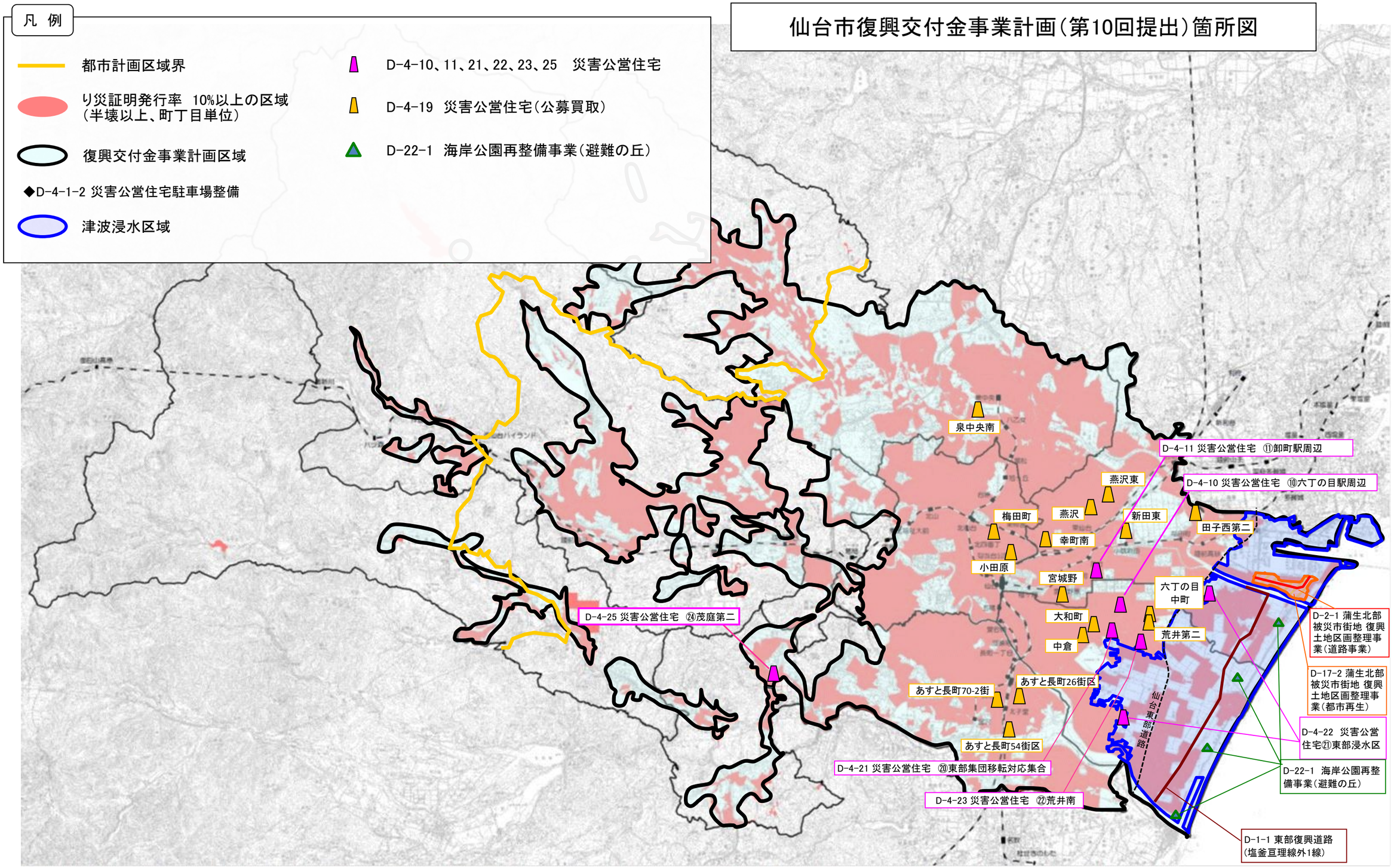仙台市復興交付金事業計画（第10回提出）箇所図